

Cougar Sighting at the Hannon Library

MAKING A DOCS ANNIVERSARY COUNT!

DEPOSITORY LIBRARY CONFERENCE 10/21-10/23, 2019

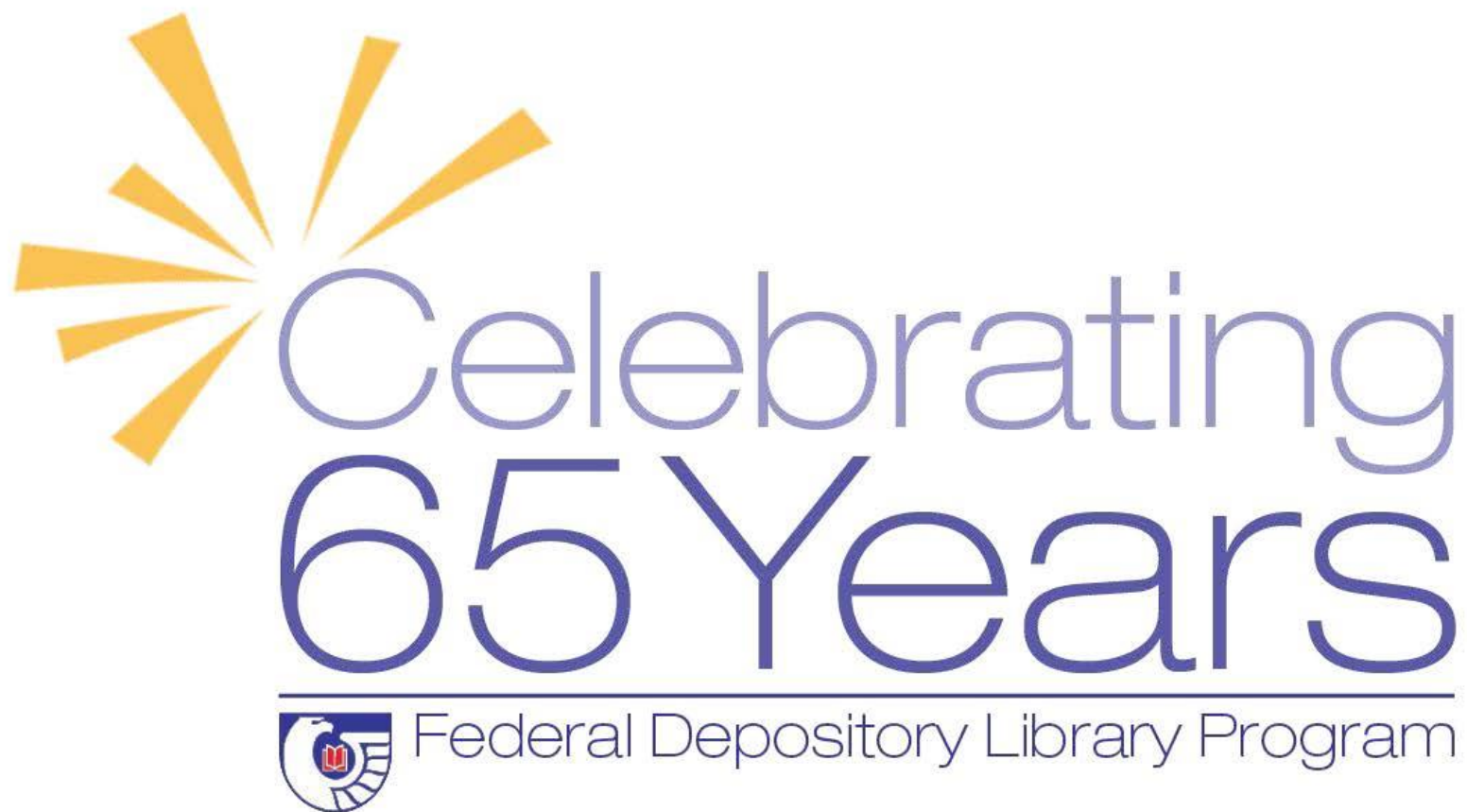

Southern Oregon University's Hannon Library



C. Monuments Under Review

Monument	Location	Year	Federal Acreage (Est.)
Basin and Range	Nevada	2015	703,585
Bears Ears	Utah	2016	1,353,000
Berryessa Snow Mountain	California	2015	330,780
Canyons of the Ancients	Colorado	2000	176,370
Carrizo Plain	California	2001	211,045
Cascade Siskiyou	Oregon	2000/2017	113,431
Craters of the Moon	Idaho	1924/2000	738,420
Giant Sequoia	California	2000	328,315
Gold Butte	Nevada	2016	296,937
Grand Canyon-Parashant	Arizona	2000	1,021,030
Grand Staircase-Escalante	Utah	1996	1,866,331
Hanford Reach	Washington	2000	194,450
Ironwood Forest	Arizona	2000	129,055
Katahdin Woods and Waters	Maine	2016	87,564
Mojave Trails	California	2016	1,600,000
Organ Mountains-Desert Peaks	New Mexico	2014	496,529
Rio Grande del Norte	New Mexico	2013	242,710
Sand to Snow	California	2016	154,000



THE SECRETARY OF THE INTERIOR
WASHINGTON

MEMORANDUM FOR THE PRESIDENT

FROM: RYAN K. ZINKE

SUBJECT: Final Report Summarizing Findings of the Review of Designations Under the Antiquities Act

www.doi.gov/sites/doi.gov/files/uploads/revised_final_report.pdf

Planning

October 2016 – Germ of an idea and choosing a date, first contact with BLM speaker, Christine Beekman, Interpretive Specialist for the Cascade Siskiyou National Monument

May 2017 – Started to round up more accomplices

November 2017 – First group meeting to solidify plans

April 26, 2018 – Event: Hannon Library Celebrates 65 Years.

Final list of presenters

Christine Beekman M Ed – BLM Cascade-Siskiyou National Monument's Interpretive Specialist

Jeff LaLande PhD - former US Forest Service archaeologist and historian

Michael Parker PhD - aquatic ecologist, professor, former chair of the SOU Biology Program

Chelsea Rose - historical archaeologist with the SOU Laboratory of Anthropology (SOULA)

Jad D'Allura PhD - Emeritus – taught geology at SOU for 33 years

Linda Hilligoss M Ed – Instructor in SOU Environmental Education Program

Stewart Janes, Ph D. - professor of Environmental Education at SOU

Dotty Ormes, MLS, MA Ed., is the Government Information/Instruction Librarian

Hope Braithwaite Graduate Student

Suphasiri Muttamara Graduate Student

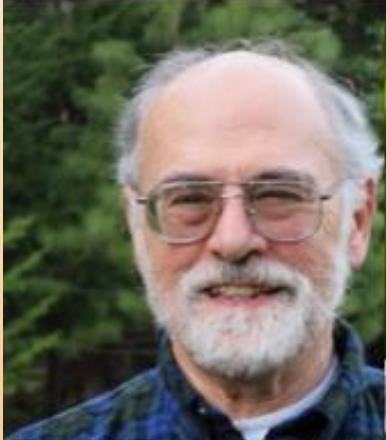

Six Faculty Presenters

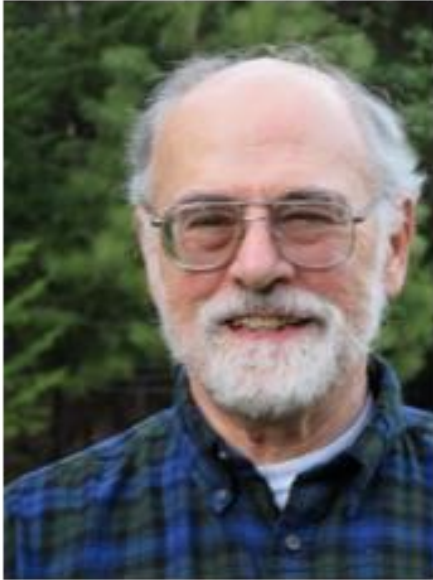

Jad D'Allura earned his Ph.D. in geology from UC Davis. He worked for Texaco, spent a summer working at the JPL on earth imagery, and taught geology at SOU for 33 years before retiring. He currently teaches part time and supports the excellent SOU Chemistry Department. He has been working in the Cascade-Siskiyou National Monument for most of his career and has finished a general map of the original Monument. He continues to work there with UO geology students every summer since 2014.



Stewart Janes, Ph D. is professor of Environmental Education at SOU. His research interests include ornithology and the function of bird songs, raptor ecology, and the impact of forest management practices on bird populations.



Linda Hilligoss joined the SOU faculty in 2001 after teaching in the public schools and working in the field of environmental education. She currently holds a joint appointment in the School of Education and the Environmental Education department. She teaches classes in Curriculum, Instruction and Assessment, STEM Methods and a variety of Environmental Education coursework and program co-coordination. Linda also worked with Crater Lake National Park as the Education Coordinator for the Science & Learning Center and serves on state and national committees to promote science and environmental education. Her research areas are in place-based education and teacher professional development with a focus on helping educators use the outdoors as an engaging learning laboratory.



Michael Parker is an aquatic ecologist, professor and former chair of the Biology Program at SOU where he teaches courses in Aquatic Ecology, Fish & Fisheries, Vertebrate Natural History and Herpetology. A former student at SOU, he returned and has served on the faculty for 24 years. His research focuses on the conservation of aquatic organisms and the environments that sustain them. He has been actively involved in research within the Cascade-Siskiyou National Monument, including a long-term study of a rare and federally-listed population of Oregon spotted frogs.



Chelsea Rose is an historical archaeologist with the Southern Oregon University Laboratory of Anthropology (SOULA). She focuses her research on the settlement and development of the west.

Two Government Agency Presenters



Christine Beekman has served as Cascade-Siskiyou National Monument Interpretive Specialist since 2015. She spent 12 years as the Chief of Interpretation at Pecos National Historical Park near Santa Fe, New Mexico. Prior, she had the good fortune to be the Education Specialist for what is known as the Southeast Utah Group of National Parks (i.e. Arches and Canyonlands National Parks, Hovenweep and Natural Bridges National Monuments). Christine has a M.Ed. in Science Education and BS in Environmental Science. Christine and husband, Dave Dawson, have two children in college - son Max is a freshman at SOU - and love to hike, ski, camp and backpack.



Jeff LaLande graduated from Georgetown University in 1969 and later earned a PhD in American history at the University of Oregon. A resident of the Rogue River Valley for nearly 50 years, he had a 30--year career with the US Forest Service as an archaeologist and historian. The author of several books and a number of published articles on the history of the region, Jeff enjoys exploring the mountains of southern Oregon and northern-most California, including off-trail hiking in the Cascade-Siskiyou National Monument.

Two Graduate Student Presenters



Hope Braithwaite came to Southern Oregon University because she wanted to further her education in natural history and teaching in a place that had excellent outdoor opportunities. She enjoyed education and biology courses, designing and implementing an environmental education program with her colleagues, and conducting research on dragonflies and damselflies of the Cascade-Siskiyou National Monument. After graduation, she hopes to find a career that brings together her love of research with environmental education.



Suphasiri Muttamara (a.k.a. **Jam**) is from Bangkok, Thailand. It has always been her dream to work in nature. After receiving a bachelor's degree in Conservation Biology (B.S.) from Mahidol University, Thailand, she worked with the United Nations Development Program (UNDP) as a project junior consultant. She worked with students in local schools in the mountains of the Northern region of Thailand, to develop ecotourism, and a curriculum that included the forest ecosystem that influences the community. Realizing education is the best way to conserve nature; she is now a graduate student in the M.S. in Environmental Education program at SOU.

Art of the Cascade-Siskiyou

Matt Witt - photographer and writer in Talent, OR

Mabrie Ormes – Professional artist (oil painting) in Ashland OR

Darlene Southworth - SOU Professor Emerita of Biology and watercolorist



View of the Cascade-Siskiyou from the Presentation Room



Hannon Celebrates 65 Years as a Federal Depository Library

Stories of the Cascade-Siskiyou Bioregion

Thursday, April 26, 2018 • Hannon Library • Southern Oregon University

- 2:00 pm** **Welcome and Introduction to FDLP Library Anniversary: The Story of the SODA Bioregion Collection (with focus on CS)**
Dotty Ormes, associate professor, MLS, MA Ed, government information and instruction, Hannon Library
- 2:20 pm** **The Story Behind the Scenery: An Overview of Cascade-Siskiyou National Monument**
Christine Beekman, M Ed, monument interpretive specialist, BLM
- 2:40 pm** **Some Historical Highlights of the Cascade-Siskiyou**
Jeff LaLande, PhD, retired USFS archaeologist
- 3:00 pm** **Walking and Working in the Cascade-Siskiyou National Monument: The First Season of Interpretive Programs**
Elizabeth Schyling, MS, MAT candidate, SOU
- 3:20 pm** **Volcanism in the Cascade-Siskiyou National Monument: Thirty-Five Million Years of a Whole Lotta Mountain Buildin' Goin' On**
Jad D'Allura, PhD, SOU emeritus, geology
- 4:00 pm** **Dragonflies and Damselflies of the Cascade-Siskiyou National Monument**
Hope Braithwaite, MS candidate, SOU
- 4:20 pm** **Archaeology in the Cascade-Siskiyou: The Buck Rock Tunnel**
Chelsea Rose, MA, research archaeologist, SOULA
- 4:40 pm** **Geographic Variation in Vocalization of American Pikas (*Ochotona Princeps*) in Southwestern Oregon and Northern California**
Suphasiri "Jam" Muttamara, MS candidate, SOU
- 5:00 pm** **SOU Environmental Education Graduate Program: Taking Teaching and Leadership to the Next Level!**
Stewart Janes, PhD and Linda Hilligoss, MS, Environmental Education Program co-coordinators
- 5:25 pm** **Panel of Presenters**
to take questions
- 5:50 pm** **Wine and Cheese Reception and Short Presentation: Eyes on the Monument**
Darlene Southworth, PhD, research biologist (watercolors) and Mabrie Ormes, MFA, professional







SOU and city of Ashland respond to cougar sightings

October 29, 2018 / in [Campus News](#) /

Southern Oregon University and the city of Ashland are working with state and federal wildlife officials to ensure safety on the SOU campus and in the community following multiple cougar sightings and confrontations Sunday night and this morning.

The Ashland Police Department will respond promptly to future cougar sightings, with officers' actions based on immediate danger to humans or domesticated animals. Factors may include whether the sightings occur at night or during the day, when the animals aren't typically seen.

Students leaving SOU's Hannon Library at about 10:30 p.m. Sunday reported seeing a cougar. Ashland Police and [SOU Campus Public Safety](#) officers responded and were able to scare away a small cougar they found just outside the library.

Ashland map shows cougar, bear sighting spots

by Caitlin Fowlkes / Ashland Daily Tidings | Friday, November 9th 2018



A screen grab of the city cougar, bear and deer carcass map.





Dragonflies

Lazuli Bunting

Pacific Fisher

Oregon Spotted Frog

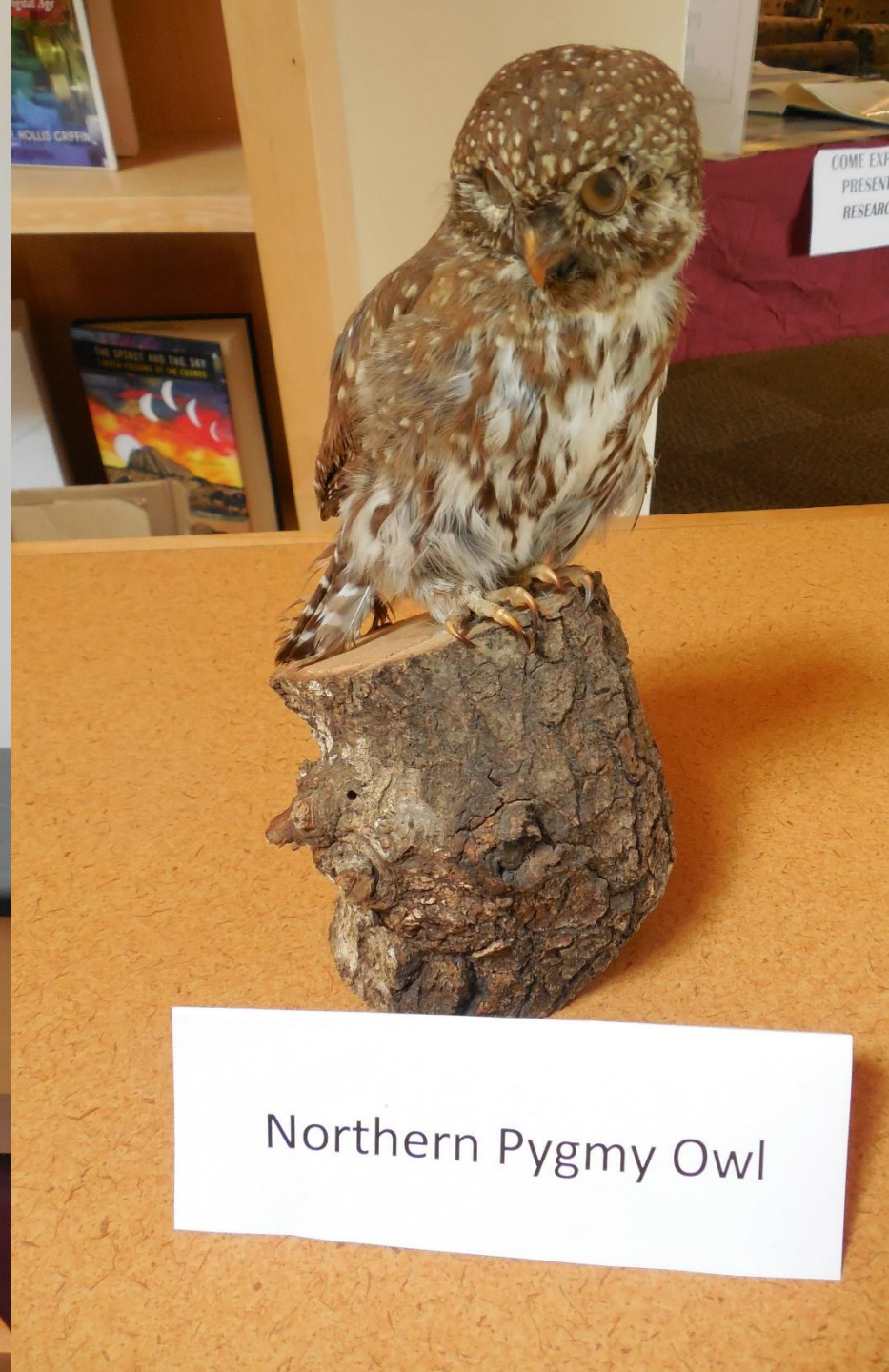

Northern Pygmy Owl



Northern Flying Squirrel

American Pika



Great Grey Owl

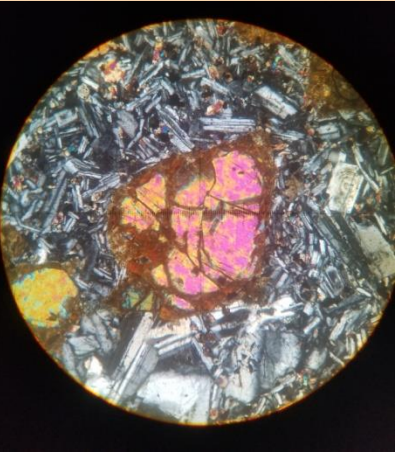
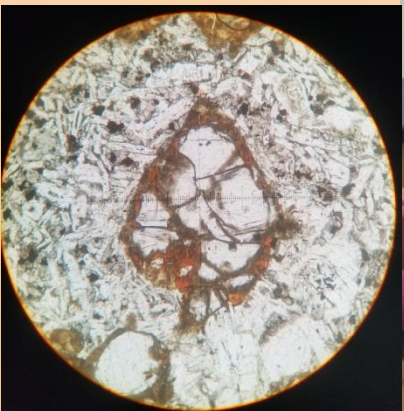



Bamboo and Double Happiness Rice Bowls
Bamboo rice bowls are hand painted with a distinctive dragonfly and three circles. There are two other design elements that were speculated to represent a dragonfly and three circles.

These bowls were found in the same context as the other artifacts. They are made of bamboo and are hand painted with a distinctive dragonfly and three circles. There are two other design elements that were speculated to represent a dragonfly and three circles.



THE JIM ROCK
ARCHAEOLOGICAL COLLECTION
MUSEUM OF THE GREAT SMOKY MOUNTAINS
P.O. BOX 1000
GATHERING, TN 37748
TEL: 615-489-1000
WWW.GSMN.MUSEUMS.ORG

THE JIM ROCK
ARCHAEOLOGICAL COLLECTION
MUSEUM OF THE GREAT SMOKY MOUNTAINS
P.O. BOX 1000
GATHERING, TN 37748
TEL: 615-489-1000
WWW.GSMN.MUSEUMS.ORG

THE JIM ROCK
ARCHAEOLOGICAL COLLECTION
MUSEUM OF THE GREAT SMOKY MOUNTAINS
P.O. BOX 1000
GATHERING, TN 37748
TEL: 615-489-1000
WWW.GSMN.MUSEUMS.ORG

THE JIM ROCK
ARCHAEOLOGICAL COLLECTION
MUSEUM OF THE GREAT SMOKY MOUNTAINS
P.O. BOX 1000
GATHERING, TN 37748
TEL: 615-489-1000
WWW.GSMN.MUSEUMS.ORG

THE JIM ROCK
ARCHAEOLOGICAL COLLECTION
MUSEUM OF THE GREAT SMOKY MOUNTAINS
P.O. BOX 1000
GATHERING, TN 37748
TEL: 615-489-1000
WWW.GSMN.MUSEUMS.ORG

THE JIM ROCK
ARCHAEOLOGICAL COLLECTION
MUSEUM OF THE GREAT SMOKY MOUNTAINS
P.O. BOX 1000
GATHERING, TN 37748
TEL: 615-489-1000
WWW.GSMN.MUSEUMS.ORG

THE JIM ROCK
ARCHAEOLOGICAL COLLECTION
MUSEUM OF THE GREAT SMOKY MOUNTAINS
P.O. BOX 1000
GATHERING, TN 37748
TEL: 615-489-1000
WWW.GSMN.MUSEUMS.ORG

THE JIM ROCK
ARCHAEOLOGICAL COLLECTION
MUSEUM OF THE GREAT SMOKY MOUNTAINS
P.O. BOX 1000
GATHERING, TN 37748
TEL: 615-489-1000
WWW.GSMN.MUSEUMS.ORG

THE JIM ROCK
ARCHAEOLOGICAL COLLECTION
MUSEUM OF THE GREAT SMOKY MOUNTAINS
P.O. BOX 1000
GATHERING, TN 37748
TEL: 615-489-1000
WWW.GSMN.MUSEUMS.ORG

THE JIM ROCK
ARCHAEOLOGICAL COLLECTION
MUSEUM OF THE GREAT SMOKY MOUNTAINS
P.O. BOX 1000
GATHERING, TN 37748
TEL: 615-489-1000
WWW.GSMN.MUSEUMS.ORG

Chinese brown glazed stoneware
import food from China. They
were then sold to Chinese or
with spouts were used
vinegar, oil, or
offer

Stoneware

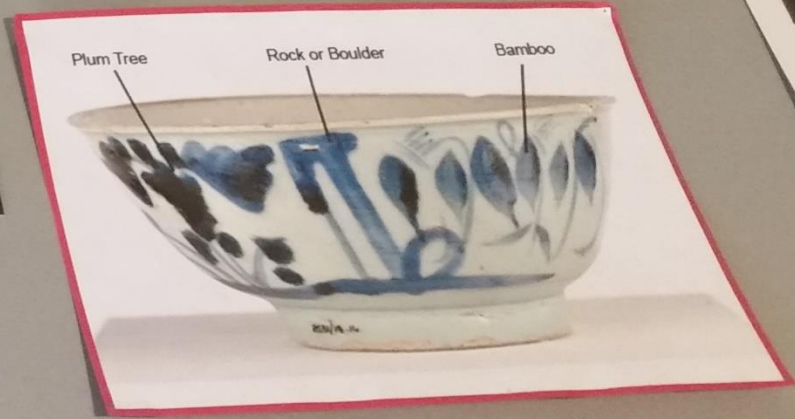
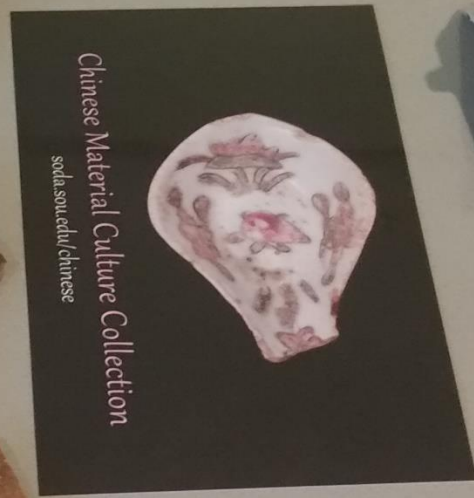

Bamboo and Double Happiness Rice Bowls
Imported tablewares, largely bowls, cups, and spoons,
their designs. Porcelain

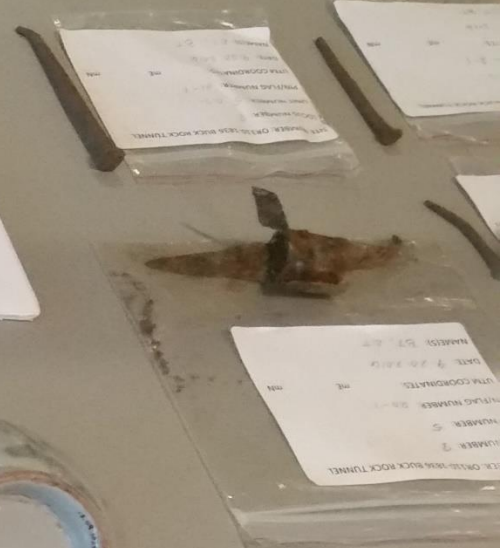





Geology of the Cascade-Siskiyou National Monument

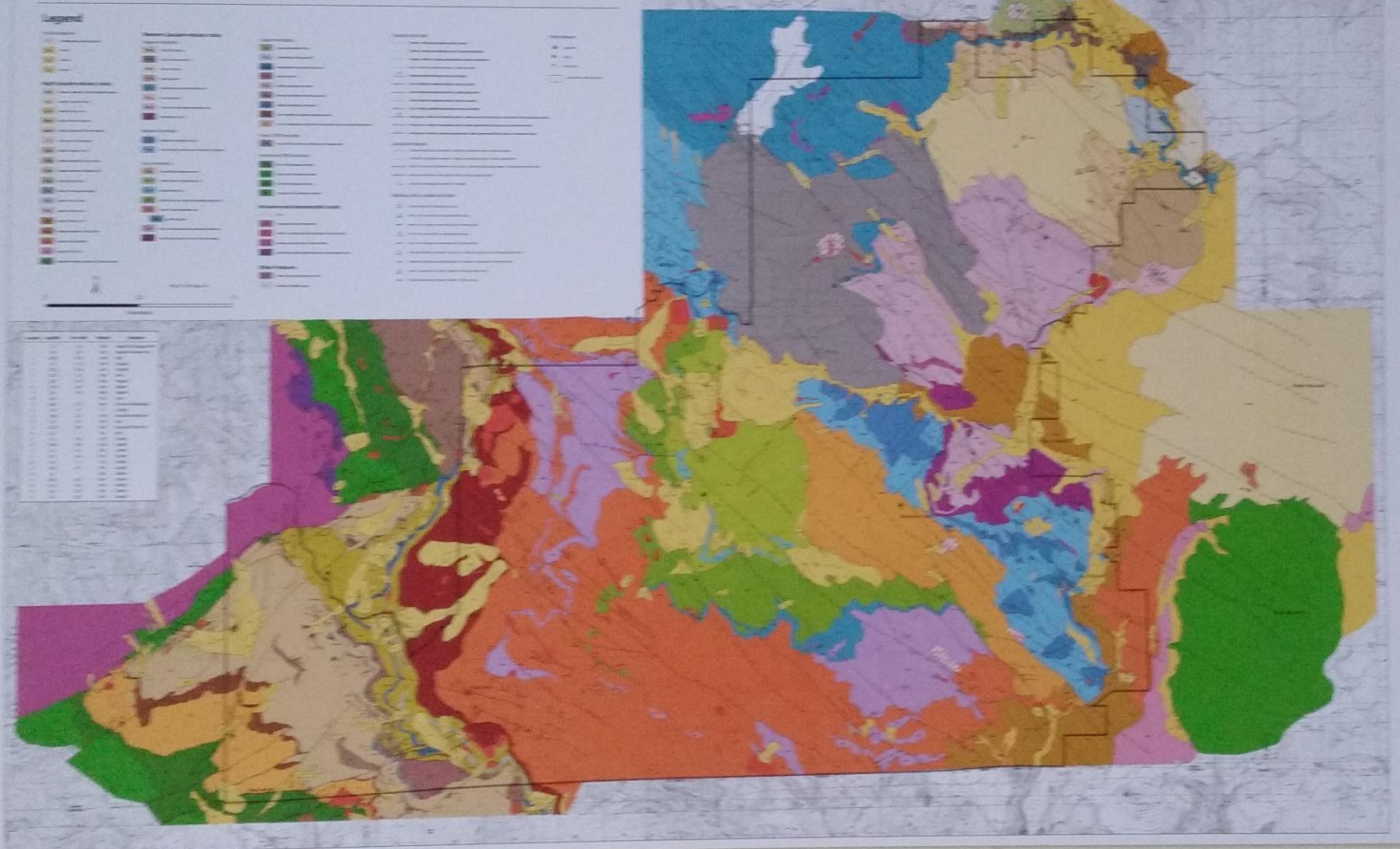

Legend

Geological Units

- 1. ...
- 2. ...
- 3. ...
- 4. ...
- 5. ...
- 6. ...
- 7. ...
- 8. ...
- 9. ...
- 10. ...
- 11. ...
- 12. ...
- 13. ...
- 14. ...
- 15. ...
- 16. ...
- 17. ...
- 18. ...
- 19. ...
- 20. ...
- 21. ...
- 22. ...
- 23. ...
- 24. ...
- 25. ...
- 26. ...
- 27. ...
- 28. ...
- 29. ...
- 30. ...
- 31. ...
- 32. ...
- 33. ...
- 34. ...
- 35. ...
- 36. ...
- 37. ...
- 38. ...
- 39. ...
- 40. ...
- 41. ...
- 42. ...
- 43. ...
- 44. ...
- 45. ...
- 46. ...
- 47. ...
- 48. ...
- 49. ...
- 50. ...
- 51. ...
- 52. ...
- 53. ...
- 54. ...
- 55. ...
- 56. ...
- 57. ...
- 58. ...
- 59. ...
- 60. ...
- 61. ...
- 62. ...
- 63. ...
- 64. ...
- 65. ...
- 66. ...
- 67. ...
- 68. ...
- 69. ...
- 70. ...
- 71. ...
- 72. ...
- 73. ...
- 74. ...
- 75. ...
- 76. ...
- 77. ...
- 78. ...
- 79. ...
- 80. ...
- 81. ...
- 82. ...
- 83. ...
- 84. ...
- 85. ...
- 86. ...
- 87. ...
- 88. ...
- 89. ...
- 90. ...
- 91. ...
- 92. ...
- 93. ...
- 94. ...
- 95. ...
- 96. ...
- 97. ...
- 98. ...
- 99. ...
- 100. ...

Geology mapped by Joel C. Wilson
 Greenlee, Professor of Geology, SDSU
 Geology by Owen Harford, former SDSU
 Geology Graduate

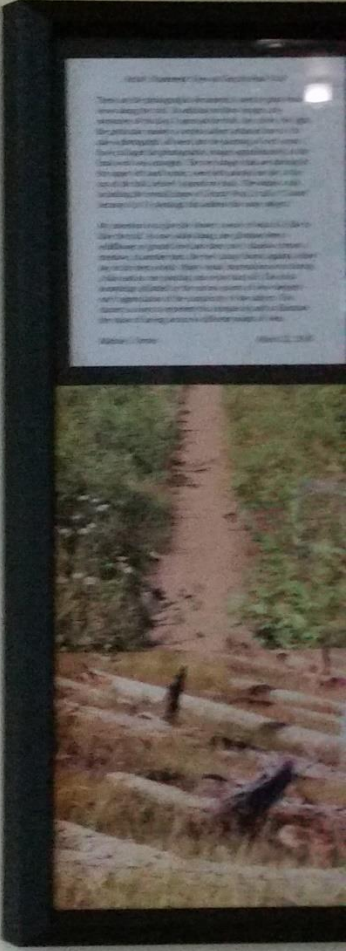

Small Caption of the Photograph

There are no photographs in this exhibit. The photographs in this exhibit are intended to provide a visual context for the geological information presented in the exhibit. The photographs are intended to provide a visual context for the geological information presented in the exhibit. The photographs are intended to provide a visual context for the geological information presented in the exhibit.



Children's Display
FDLP Freebies please take some!

SMOKEY
Smokey Bear Story
La historia del Oso Smokey

BEARS GUIDE
<http://bearsguide.gov.gov>



COME EXPLORE
PRESENTER
RESEARCH

U.S. Department of the Interior
Bureau of Land Management
Jenny Creek
Watershed
Assessment &
Analysis

Historical Significance of Forests in the
Central Oregon National Monument

SISKIYOU REGION

Monument Guide

Nature & Education

Science

RESEARCH SERVICE

...the... of the... within, and... to...
...planning... various... of...
...The... of the... within, and... to...
...planning... various... of...
...The... of the... within, and... to...
...planning... various... of...
...The... of the... within, and... to...
...planning... various... of...
...The... of the... within, and... to...
...planning... various... of...
...The... of the... within, and... to...
...planning... various... of...

...That is certainly the case with our legislation today. I am Chairman—the Cascade-Siskiyou National Monument Voluntary
and Sustainable Grazing Conflicts Resolution Act—it's a mouthful,
it's important.
I'd like to let Mike and... their perspectives on the
background of the Monument... the future of grazing.
As for my part, it was... ago that a small and
uniquely, and unlikely, group of ranchers and environmentalists
came to me and my staff—... they did with you, as well,
Senator Wyden—they said they... common ground in avoid-
ing a legal collision course between grazing operations and the
Clinton Administration's Proclamation of the Cascade-Siskiyou Na-
tional Monument.

The 2000 declaration of the National Monument was controversial at the local level, as many similar proclamations were. Concerns about the future of grazing topped the list—and they still do. The Cascade-Siskiyou is the only Monument Proclamation that addresses livestock grazing in such deliberate specifics. As a result, grazing allotment holders, like Mike, within this National Monument face one of the most complex webs of Federal environmental regulation of anywhere in the country. That entanglement is not of their choosing—it was the choosing of the past Ad-

...vice, I have noted the same way of prob-
lem among Oregonians—we tend to bring
find solutions that are in everyone's best

...in strange bedfellows, and atypical legis-
lation case with our legislation today, Mr.
Siskiyou National Monument Voluntary
Resolution Act—it's a mouthful, but

...Andy provide their perspectives on the
...ent, and how it affects the future of graz-
ing several years ago that a small and
...up of ranchers and environmentalists
...I'm sure they did with you, as well,
...you'd found common ground in avoid-
...between grazing operations and the
...clamation of the Cascade-Siskiyou Na-

Senator Wyden—they
ing a legal collision course
Clinton Administration's
tional Monument.

The 2000 declaration of the National Monument was controversial at the local level, as many similar proclamations were. Concerns about the future of grazing topped the list—and they still do. The Cascade-Siskiyou is the only Monument Proclamation that addresses livestock grazing in such deliberate specifics.

As a result, grazing allotment holders, like Mike, within this National Monument face one of the most complex webs of Federal environmental regulation of anywhere in the country. That entangle-

ENLARGED

The Issues

The Stakeholders

DOCUMENT
4.R. 31/3
5-5
EXAMINING THE CONSEQUENCES OF
EXECUTIVE BRANCH OVERREACH
OF THE ANTIQUITIES ACT
OVERSIGHT HEARING
BEFORE THE
SUBCOMMITTEE ON FEDERAL LANDS
OF THE
COMMITTEE ON NATURAL RESOURCES
U.S. HOUSE OF REPRESENTATIVES
ONE HUNDRED FIFTEENTH CONGRESS
FIRST SESSION

CONTENTS

	Page
Hearing held on Tuesday, May 2, 2017	1
Statement of Members:	
Bishop, Hon. Bob, a Representative in Congress from the State of Utah	7
Prepared statement of	8
Grijalva, Hon. Raul M., a Representative in Congress from the State of Arizona	9
Prepared statement of	10
Hanabusa, Hon. Colleen, a Representative in Congress from the State of Hawaii	4
Prepared statement of	6
McClintock, Hon. Tom, a Representative in Congress from the State of California	2
Prepared statement of	3
Statement of Witnesses:	
Clarke, Kathleen, Director, Utah Public Lands Policy Coordinating Office, Salt Lake City, Utah	16
Prepared statement of	17
Questions submitted for the record	19
LePage, Hon. Paul, Governor of the State of Maine, Augusta, Maine	11
Prepared statement of	13

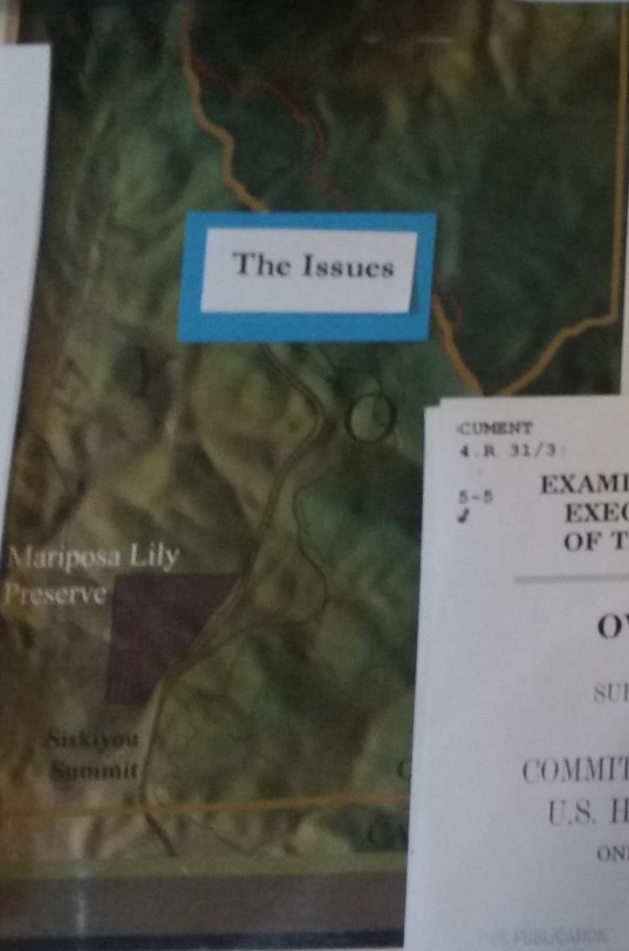

Oregon Gulch
Research Natural Area

Congress
legislative
Primary
Secondary

ENLARGED

Protecting
Nature

Y 4 R 31-2011-7
THE ROLE OF FEDERAL LANDS IN COMBATING CLIMATE CHANGE
 OVERSIGHT HEARING
 SUBCOMMITTEE ON NATIONAL PARKS, PUBLIC LANDS AND PUBLIC LANDS

Political Science - Environmental Policy
 KATHLEEN CLARKE NOMINATED
 HEARD
 COMMITTEE ON ENERGY AND NATURAL RESOURCES
 UNITED STATES SENATE
 ONE HUNDRED SEVENTH CONGRESS

Public Laws in the Statutes at Large - available in both online and hard copy

Oregon's
 from the
 of prob-
 & best

Oregon Guide
 Research Natural Area



Answer. It is my understanding that the Secretary to her March 2001 letter to elected officials, ask and other interested members of the Oregon Cong...

ENLARGED

still evaluating responses
 comments on the new na-
 issue and work with you
 al delegation to move this

Question. Before the Cascade-Siskiyou National Monument was designated much of its area was protected as the BLM's only ecological emphasis area (EEA): the Cascade-Siskiyou Ecological Emphasis Area. In a rare and refreshing cooperative venture, U.S. Timberland and local conservationists approached me about securing \$500,000 in appropriated funds to acquire, for BLM, 560 acres of key U.S. Timberlands properties on the southeast slopes of Soda Mountain, next to BLM's recommended-for-wilderness Soda Mountain Wilderness Study Area. The Weyerhaeuser Corporation, which owns the mineral rights to that land, was also in favor of the deal. Though I was able to secure \$250,000 towards this purchase in the FY 2000 Senate Interior Appropriations bill, the House Appropriations Committee cut funding for the project entirely on the grounds that "BLM didn't want that land." BLM told us they would pursue this project with us in the future. They haven't. Ms. Clarke, it's not every day that big timber companies and local conservationists in my state agree on a course of action. When they do, I want to encourage such cooperation. What's become of our request that BLM prioritize the purchase of these Soda Mountain lands from U.S. Timberlands?

Answer. I am not familiar with this proposal. If confirmed, I will review the issue, and work with you on it.

Question. There are other willing sellers in the Cascade-Siskiyou National Monument, as well. The local BLM has a file of property owners who have contacted BLM on their own initiative. What assurances will you give me that BLM will prioritize acquisitions from willing sellers in the Cascade-Siskiyou National Monument?

Answer. I understand BLM has a long standing policy that it will only acquire lands from willing sellers. If confirmed, I intend to continue this course on all BLM managed lands, as

Congressional Hearings - a first step toward enacting legislation
 Primary Source material
 Secondary Sources within the hearings such as:

- Agency reports
- White papers
- News articles
- Testimony from stakeholders

SODAS
 SOUTHERN OREGON DIGITAL ARCHIVES

- people
- places
- culture
- history
- bioregion

Environmental Science - Southern Oregon Digital Archives (SODA) documents available both online and in hard copy.

Details
 Last Updated: September 14 2017
 Published: October 19 2012

The United States Government is the largest publisher in the world. It distributes materials in a variety of formats, including electronic, CD, microfiche, and paper. As part of its publishing program, the U.S. Government Publishing Office (GPO) through the Federal Depository Library Program (FDLP) distributes certain classes of Government documents free of cost to designated libraries throughout the United States and its territories. These libraries are known as **Federal depository libraries**.

Federal depository libraries **must** offer free, public access to their Federal collections, even if the depository library is part of a private academic institution. In addition, information specialists are available at these libraries to assist the American public to locate Federal information.

Use the map below to locate a local Federal depository library or use the advanced search.



U.S. Commonwealths & Territories

All Legislation National Landscape Conservation System Act

MORE OPTIONS

Home > Legislation > 98th Congress > H.R.1149

H.R.1149 - Oregon Wilderness Act of 1984

98th Congress (1983-1984)

LAW Hide Overview

- Sponsor:** [Rep. Weaver, James H. \[D-OR-4\]](#) (Introduced 02/01/1983)
- Committees:** House - Agriculture; Interior and Insular Affairs | Senate - Energy and Natural Resources
- Committee Reports:** H.Rept 98-13 Part 1; S.Rept 98-465
- Latest Action:** 06/26/1984 Became Public Law No: 98-328. [\(All Actions\)](#)
- Roll Call Votes:** There have been [5 roll call votes](#)

Tracker:

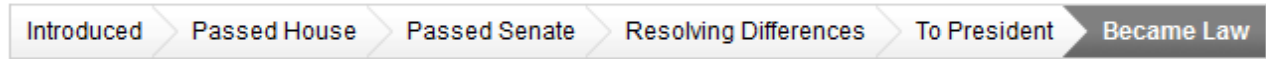

Summary (5) | Text | **Actions (71)** | Titles (6) | Amendments (15) | Cosponsors (2) | Committees (3) | Related

Actions Overview H.R.1149 — 98th Congress (1983-1984)

Hide Filters

9 results for Actions Overview

98 STAT. 272

PUBLIC LAW 98-328—JUNE 26, 1984

Public Law 98-328
98th Congress An Act

June 26, 1984
[H.R. 1149]

Oregon
Wilderness Act
of 1984.
National
Wilderness
Preservation
System.
National Forest
System.

To designate certain national forest system and other lands in the State of Oregon for inclusion in the National Wilderness Preservation System, and for other purposes.

Be it enacted by the Senate and House of Representatives of the United States of America in Congress assembled, That this Act may be referred to as the "Oregon Wilderness Act of 1984".

SEC. 2. (a) The Congress finds that—
(1) many areas of undeveloped National Forest System land in the State of Oregon possess outstanding natural characteristics which give them high value as wilderness and will, if properly preserved, contribute as an enduring resource of wilderness for the benefit of the American people;

(2) the Department of Agriculture's second roadless area review and evaluation (RARE II) of National Forest System lands in the State of Oregon and the related congressional review of such lands have identified areas which, on the basis of their landform, ecosystem, associated wildlife, and location, will help to fulfill the National Forest System's share of a quality National Wilderness Preservation System; and

(3) the Department of Agriculture's second roadless area review and evaluation of National Forest System lands in the State of Oregon and the related congressional review of such lands have also identified areas which do not possess outstanding wilderness attributes or which possess outstanding energy, mineral, timber, grazing, dispersed recreation and other values and which should not now be designated as components of the National Wilderness Preservation System but should be available for nonwilderness multiple uses under the land management planning process and other applicable laws.

(b) The purposes of this Act are to—
(1) designate certain National Forest System lands and certain public lands in the State of Oregon as components of the National Wilderness Preservation System, in order to promote, perpetuate, and preserve the wilderness character of the lands, protect watersheds and wildlife habitat, preserve scenic and historic resources, and promote scientific research, primitive recreation, solitude, physical and mental challenge, and inspiration for the benefit of all the American people, to a greater extent than is possible in the absence of wilderness designation; and

(2) insure that certain other National Forest System lands in the State of Oregon be available for nonwilderness multiple use.
SEC. 3. In furtherance of the purpose of the Wilderness Act the following lands in the State of Oregon comprising approximately eight hundred fifty thousand six hundred acres and as generally depicted on maps appropriately referenced, dated May 1984, are hereby designated as wilderness, and therefore, as components of the National Wilderness Preservation System—

16 USC 1131
note.



Southern Oregon
Digital Archives

Bioregion Collection search page



Calendar No. 759
CONCACAS-GRADING NATIONAL MONUMENT VOLUNTARY AND RECEIVABLE GRADING COMPLETION MONITORING ACT
REPORT

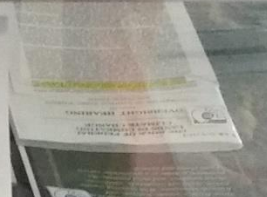

Photo taken at Ashmore Scrubbers (Wild Center)



Photo taken at Ashmore Scrubbers (Wild Center)

ENDING OF SIGNIFICANT IMPACT STUDY
CASCADIA SISKIYOU NATIONAL MONUMENT
BOX B RANCH (SHELLEY) LAND EXCHANGE
(ENVIRONMENTAL REPORT)

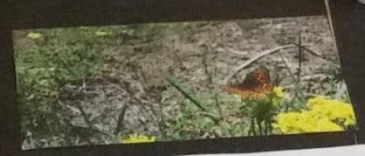

Photo taken on Grizzly Peak Trail:
Round headed desert buckwheat (Eriogonum sphaerocephalum)
with filitry butterfly



Cascade Siskiyou Ecological
Emphasis Area
Draft Management Plan/
Environmental Impact Statement
Volume I
SOUTHERN OREGON UNIVERSITY LIBRARY
ASHLAND, OREGON 97139

Guide for the Livestock Impacts Study
in the Cascade-Siskiyou National Monument

Hannon Library Celebrates 65 Years
as a Federal Depository Library
Stories of the
Cascade-Siskiyou
Bioregion
Thursday, April 26
GUEST SPEAKER PRESENTATIONS
2 pm to 5:20 pm
Q & A PANEL
5:25 pm to 5:45 pm
WINE & CHEESE RECEPTION
5:50 pm to 7:30 pm
All Events Free and Open to the Public
More Info
HANLIB.SOU.EDU

Reader's Guide
to the Cascade-Siskiyou National Monument
Proposed Resource Management Plan/
Wild Environmental Impact Statement

Depository Library of the Year - 2004
The Hannon Library had the honor of receiving the Depository Library of
the Year Award in 2004 for our digital collection of significant government
publications about the unique Southern Oregon Bioregion.
Former Government Documents Librarian, Deborah Holms, accepts the
Depository Library of the Year Award from the Public Printer, 2004.

Reader's Guide to the Cascade-Siskiyou National Monument Proposed Resource Management Plan/ Final Environmental Impact Statement



DOCUMENT I 53.59/2:
M 34x

Department of the Interior
Bureau of Land Management

DRAFT SODA MOUNTAIN COMMUNICATION SITE MANAGEMENT PLAN



Prepared by the Bureau of Land Management
Medford District Office, Oregon

Approved by: John Gerritsma Ashland Resource Area Field Manager Date _____

Federal Government Publication

Hannon Library Celebrates 65 Years as a Federal Depository Library

Stories of the Cascade-Siskiyou Bioregion

Thursday, April 26

GUEST SPEAKER PRESENTATIONS
2 pm to 5:20 pm

Q & A PANEL
5:25 pm to 5:45 pm

WINE & CHEESE RECEPTION
5:50 pm to 7:30 pm

All Events Free and Open to the Public

More Info
HANLIB.SOU.EDU

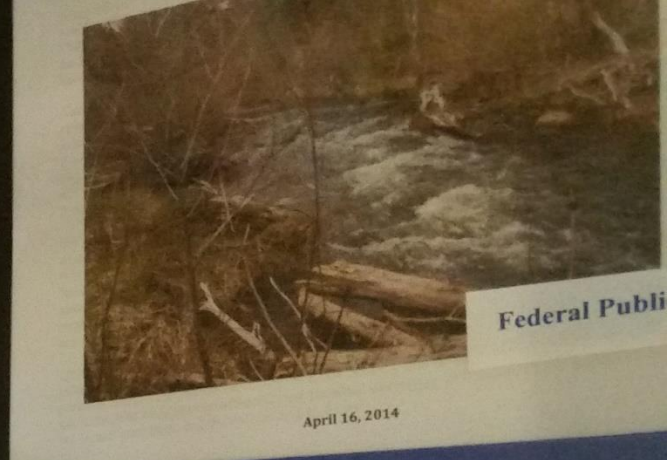

Federal Publi

April 16, 2014

DOCUMENT I 53.59/2:
M 34x

THIS PUBLICATION
CAN BE CHECKED OUT

DEC 17 2012

Maka Oyate Sundance Native American Religious Ceremony

Environmental Assessment OR-114-07-01

Bureau of Land Management
Ashland Resource Area
Medford District Office
3040 Biddle Road
Medford, OR 97504

Federal Govern

Depository Library of the Year - 2004

The Hannon Library has the honor of receiving the Depository Library of the Year Award in 2004 for our digital collection of significant government publications about the unique Southern Oregon Bioregion.

Former Government Documents Librarian, Catherine Hollibaugh, accepts the Depository Library of the Year Award from the Public Printer, 2004.

Cascade-Siskiyou Ecological Empire Area

Final Management Plan
Environmental Impact Statement

Volume I

Study for the Eisele Impacts Study in the Cascade-Siskiyou National Monument

Federal Publications

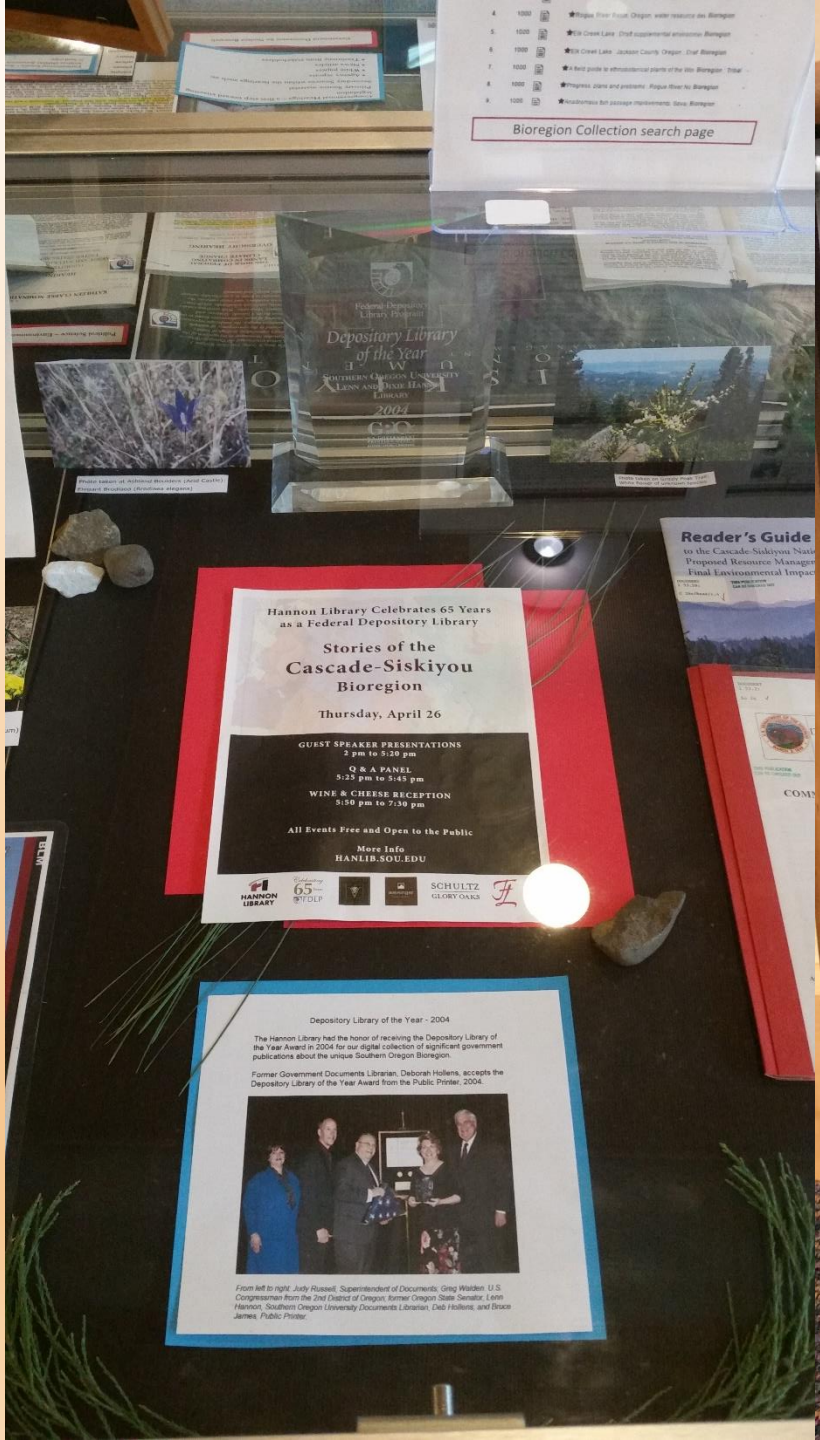

Bioregion Collection search page



Hannon Library Celebrates 65 Years as a Federal Depository Library

Stories of the Cascade-Siskiyou Bioregion

Thursday, April 26

GUEST SPEAKER PRESENTATIONS
2 pm to 5:25 pm

Q & A PANEL
5:25 pm to 5:45 pm

WINE & CHEESE RECEPTION
5:50 pm to 7:30 pm

All Events Free and Open to the Public

More Info
HANLIB.SOU.EDU

Reader's Guide to the Cascade-Siskiyou National Proposed Resource Management Plan: Final Environmental Impact Statement

Depository Library of the Year - 2004

The Hannon Library had the honor of receiving the Depository Library of the Year Award in 2004 for its digital collection of significant government publications about the unique Southern Oregon Bioregion.

Former Government Documents Librarian, Deborah Holmes, accepts the Depository Library of the Year Award from the Public Printer, 2004.

From left to right: Judy Russell, Superintendent of Documents; Greg Walden, U.S. Congressman from the 2nd District of Oregon; former Oregon State Senator, Lenn Hannon; Southern Oregon University Documents Librarian, Cadi Holmes; and Bruce James, Public Printer.

Federal Depository Library Program

Depository Library of the Year

Southern Oregon University
Lenn and Dixie Hannon Library

2004



Questions?
Ask Here

SEARCH BY SUBJECT CATEGORY

- Archives
- Books
- Electronic Journals
- Electronic Newspapers
- Electronic Theses and Dissertations
- Electronic Books
- Electronic Reference
- Electronic Serials
- Electronic Streaming Media
- Electronic Texts
- Electronic Video
- Electronic Audio
- Electronic Images
- Electronic Maps
- Electronic Music
- Electronic Software
- Electronic Databases
- Electronic Reference
- Electronic Serials
- Electronic Streaming Media
- Electronic Texts
- Electronic Video
- Electronic Audio
- Electronic Images
- Electronic Maps
- Electronic Music
- Electronic Software

Southern Oregon Digital Archives

SOU Hannon Library's award winning digital collections

- Archives
- Books
- Electronic Journals
- Electronic Newspapers
- Electronic Theses and Dissertations
- Electronic Books
- Electronic Reference
- Electronic Serials
- Electronic Streaming Media
- Electronic Texts
- Electronic Video
- Electronic Audio
- Electronic Images
- Electronic Maps
- Electronic Music
- Electronic Software
- Electronic Databases
- Electronic Reference
- Electronic Serials
- Electronic Streaming Media
- Electronic Texts
- Electronic Video
- Electronic Audio
- Electronic Images
- Electronic Maps
- Electronic Music
- Electronic Software

HANNON LIBRARY
SOUTHERN OREGON UNIVERSITY

Begin Research in Your Subject Area

Find Books and Other Resources

Chat Now

How to find Southern Oregon Digital Archives (SODA)

Southern Oregon Digital Archives

Archives

Archives

Books

Books

Electronic Journals

Electronic Journals

Electronic Texts

Electronic Texts

Electronic Streaming Media

Electronic Streaming Media

Electronic Video

Electronic Video

Electronic Audio

Electronic Audio

Electronic Images

Electronic Images

Electronic Maps

Electronic Maps

Electronic Music

Electronic Music

Electronic Software

Electronic Software

Electronic Databases

Electronic Databases

Electronic Reference

Electronic Reference

UNITED STATES
STATUTES
AT LARGE

VOL. 123
PART 1, NO. 1-66
FEBRUARY 1966

About the Bioregion Collection

The Southern Oregon Klamath-Siskiyou Bioregion is recognized by scientists around the world as an area that is uniquely rich in plant and animal species. In 1983 the United States Forest Service proclaimed it one of the seven areas of global biotic significance on the North American continent (Portland Oregonian, 1/3/83). It is particularly diverse in plant species due in part to the region's complex geology including the high mineral content serpentine soils in the Coast Range. The wide variation in climate and topography also contributes to the region's abundant life forms. According to the World Wildlife Fund (The Klamath-Siskiyou Forests, Nov 2000) the region varies among the most biologically diverse temperate coniferous forest ecoregions in the world and is home to more than 3,500 plant species, 281 of which are unique. The area is often the edge of a zone or almost a range it is the southernmost reach of many northern and Cascade species and the northernmost reach of northern California species.

Search Bioregion
 Search Bioregion
 Search Help

Bioregion search page

SOUTHERN OREGON DIGITAL ARCHIVES

Bookan

#	Rank	Title	Collection	SubCollection
1.	1000	★Forest management planning - Rogue River Na: Bioregion		
2.	1000	★Forest management planning - Rogue River Na: Bioregion		
3.	1000	★Forest management planning - Rogue River Na: Bioregion		
4.	1000	★Rogue River Basin, Oregon, water resource dev: Bioregion		
5.	1000	★Elk Creek Lake - Draft supplemental environmental: Bioregion		
6.	1000	★Elk Creek Lake - Jackson County Oregon - Draft Bioregion		
7.	1000	★A field guide to ethnobotanical plants of the Willa: Bioregion - Tribal		
8.	1000	★Progress, plans and problems - Rogue River Na: Bioregion		
9.	1000	★Roadroutous fish passage improvements: Sava: Bioregion		

Bioregion Collection search page

Click on Bioregion

Bibliostion
 Texts of field work from government agencies and scientists predominate in the 2815-titled Southern Oregon Digital Archives collection about the Klamath-Siskiyou Bioregion (Southern Oregon and Northern California).

Bombilidae Collection (SOI Insect Museum)
 Images and collection data for bombilidae specimens (Bombus sp.) collected within the Klamath-Siskiyou Bioregion of Southern Oregon and Northern California and other sites in North America.

Butterfly Collection (SOI Insect Museum)
 Images and collection data for butterfly specimens (Lepidoptera sp.) collected mostly in Oregon's Cascade-Siskiyou National Monument and the surrounding Klamath-Siskiyou bioregion of Southern Oregon and Northern California.

Dean and Marc Collins Collection
 Images of material culture, art and craft objects collected by Dean and Marc Collins from travels in the American Southwest from their larger collection situated in SOU.

Ecot. Station
 Geographic and government document texts predominate in this 2815-titled Southern Oregon Digital Archives collection about the Indigenous peoples, cultures and languages of Southwest Oregon and Northern California.

Geometric in our World
 Images of geometers of nature and in human-made objects from what was originally a teaching slide collection by SOU Mathematics Professor Emeritus John Englandert.

Jim Rock Museum, Can Collection
 Images of historic "Tin" cans assembled by U.S. Forest Service archeologist Jim Rock (1940-2001) with documentation for using them to type and date cans in historical archeology.

SOU Hannon Library's award winning digital collections

HANNON LIBRARY
SOUTHERN OREGON UNIVERSITY

Begin Research in Your Subject Area

Choose a research guide for your subject -

Find Books and Other Resources

Chat Now

How to find Southern Oregon Digital Archives (SODA)

<https://soda.sou.edu/>

DEPOSITORY LIBRARY

THIS LIBRARY IS A CONGRESSIONALLY MANDATED DEPOSITORY FOR THE PRESERVATION OF THE NATIONAL COLLECTION OF GOVERNMENT PRINTING OFFICE TITLES AS UNITED STATES GOVERNMENT PRINTING OFFICE: 1988 O-578-1088-1. Executive Order 12864, 50 USC 170101-10101.



Depository Library of the Year

Southern Oregon University

2004

G-20

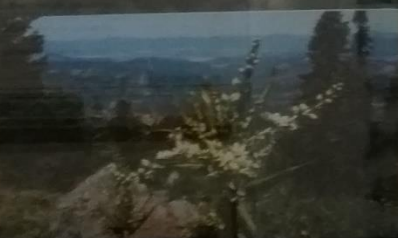

Photo taken on Grizzly Peak Trail. Sunflower or (Asteraceae)

Photo taken on Grizzly Peak Trail. Sunflower or (Asteraceae) with Bumblebee

Photo of Big Stone Lake



Darlene Southworth
Looking Out: Mt. McLoughlin
Watercolor
\$100



Darlene Southworth
Looking Out: Mt. Shasta
Watercolor
\$100

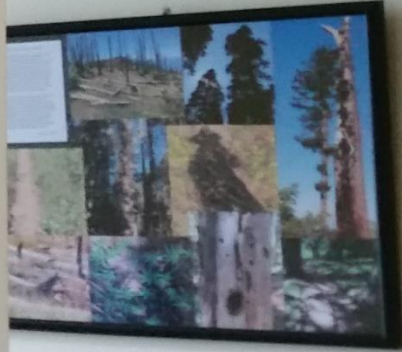

DEBOER B



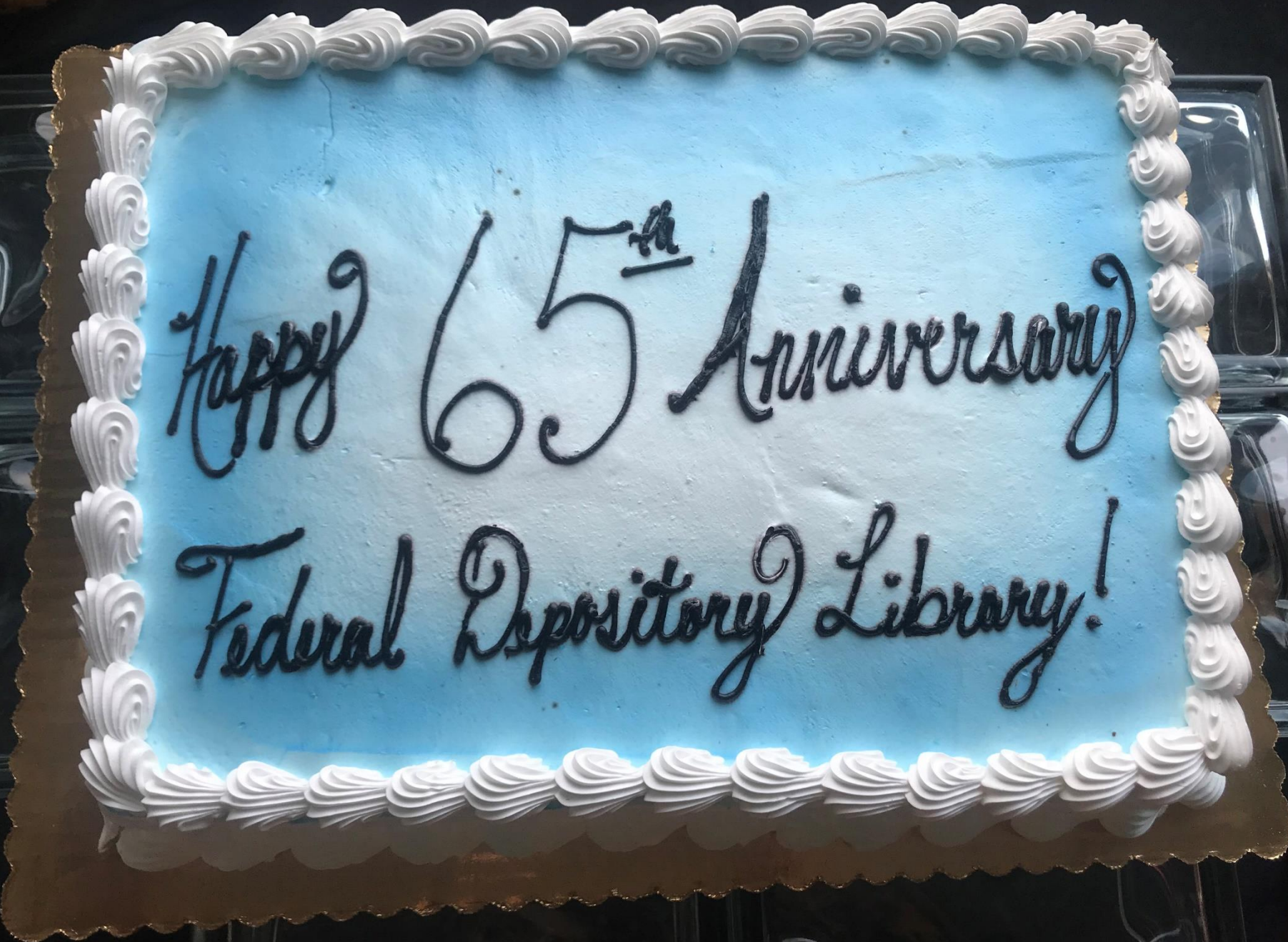

Happy 65th Anniversary
Federal Depository Library!



"The Top of Pilot Rock," photograph by Matt Witt ©
Cascade-Siskiyou National Monument • Oregon

BUREAU OF LAND MANAGEMENT

Artist-in-Residence Program 2017

Taking Public Lands to Heart



NATIONAL
CONSERVATION
LANDS

www.BLM.gov/education

Thank You!



Dotty Ormes, MLS, MA Ed., is the Government Information/Instruction Librarian at the Hannon Library. She also covers the subject specialties of Art, English, Political Science, Theater and Shakespeare Studies. While at New Mexico State University in 2010, she produced a 100th anniversary Federal Depository Library Anniversary event. Dotty is a strong believer in free public access to government information. She created the Hannon Library's 65th anniversary event to promote unique government resources that are available for Southern Oregon University faculty and student research and for the public at large.

- Dotty Ormes, Southern Oregon University